

- 01. Forum: former prison reinstated as data-centre; keeping our cultural heritage data safe. Uplink to satellite provides global access for research.
- 02. Workshop: existing 'Zeughaus' used as a space to practice and teach European crafts.
- 03. Arena: Turnierplatz upgraded with permanent track and stadium seats to accommodate various sports events.
- 04. Stage: pavilion reused as small concert stage for small romantic gatherings.
- 05. Food court: to learn about and enjoy various European cuisines. Centre courtyard to be used for markets and for restaurant tables.
- 06. Theatre: for larger performances and open-air concerts. Used throughout the year both spontaneously and organised.
- 07. Monument: celebrating the EU. The watchtower provides an overview of the park. Can be used for light shows etc.
- 08. Uplink: the data stored in the archive can be accessed by all citizens of the EU.

Section of the Forum, the former prison and the Wittstraße

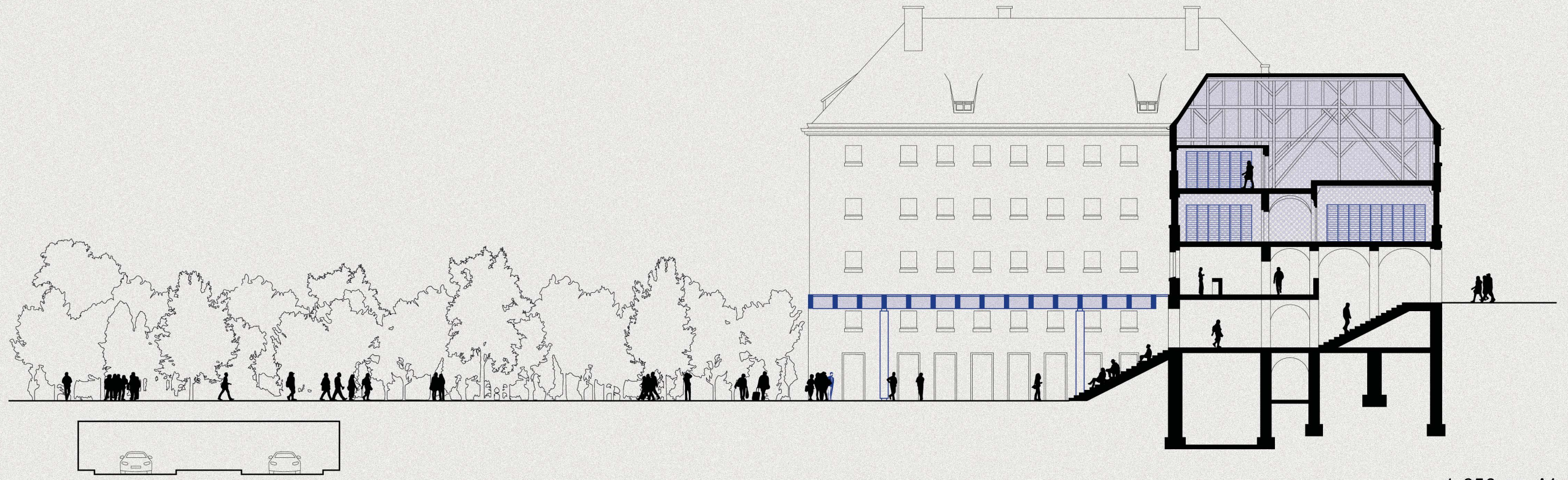

1:250 on A1

