

TRAINEE DORM

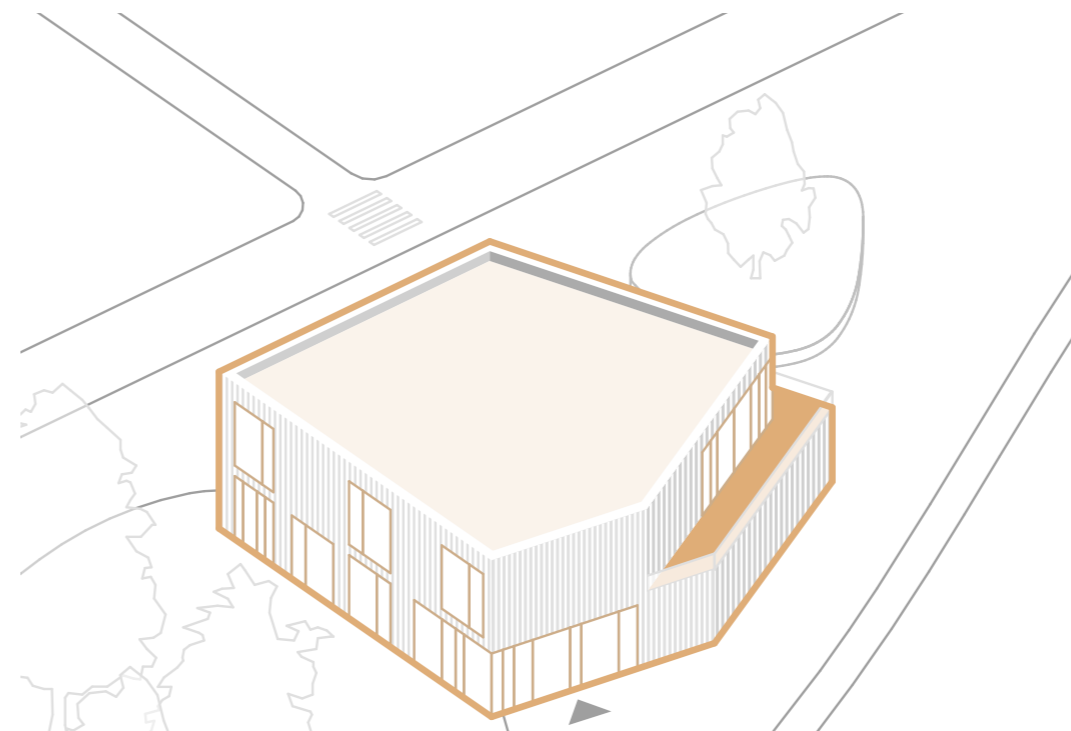

TRAINEE WELCOME CENTER

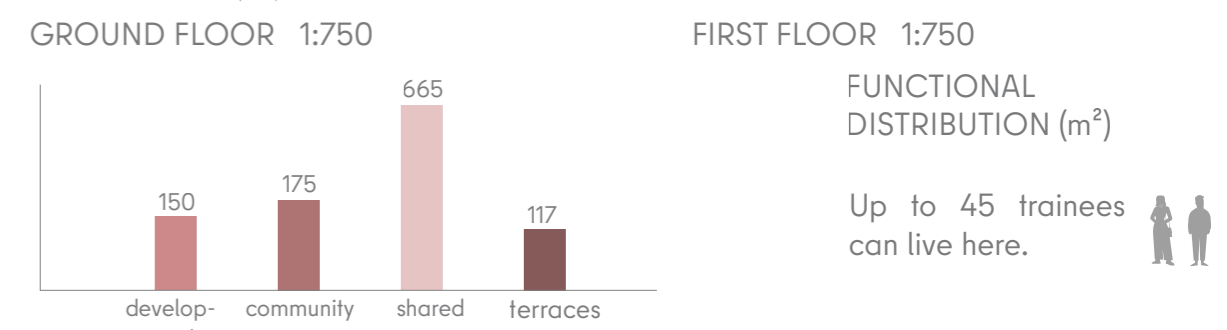
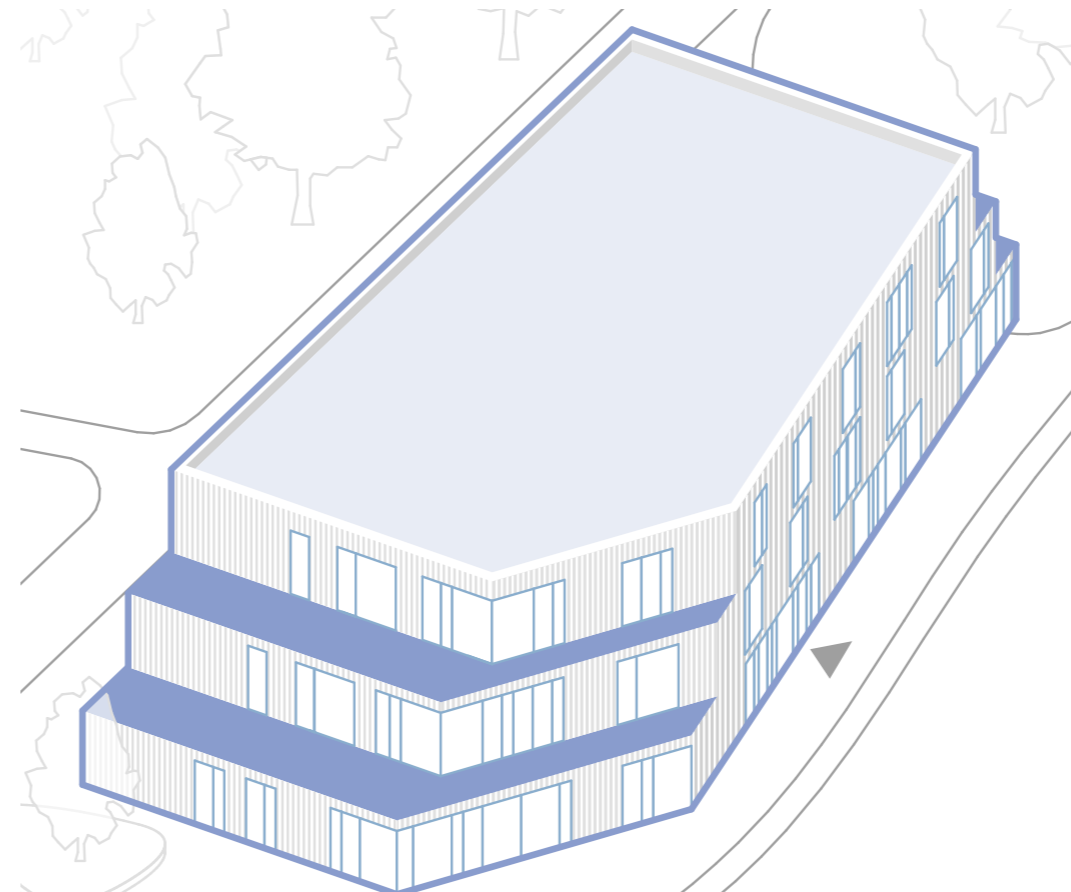
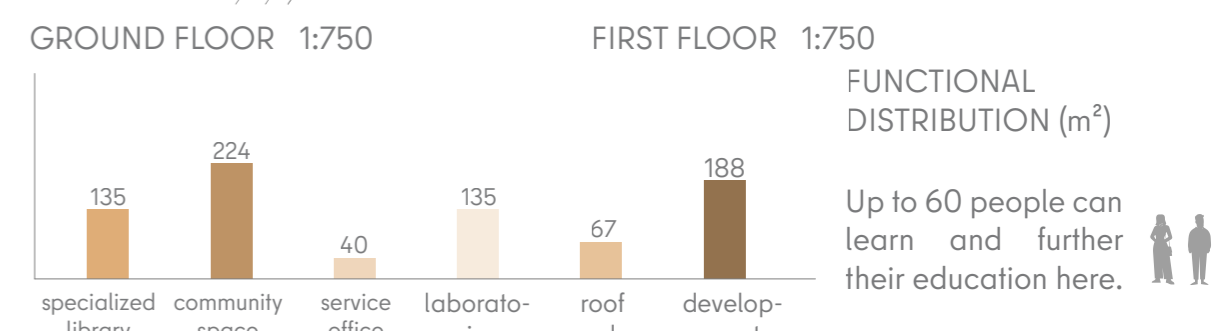
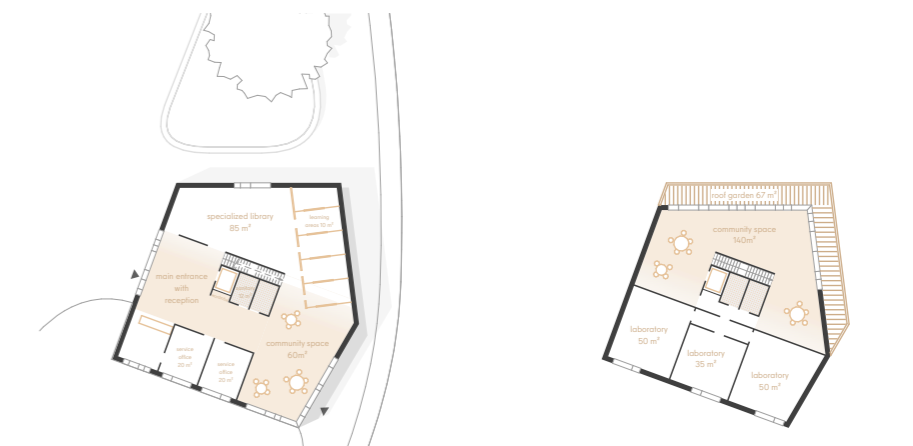

MEDICAL CENTER (CLINIC EXTENSION)

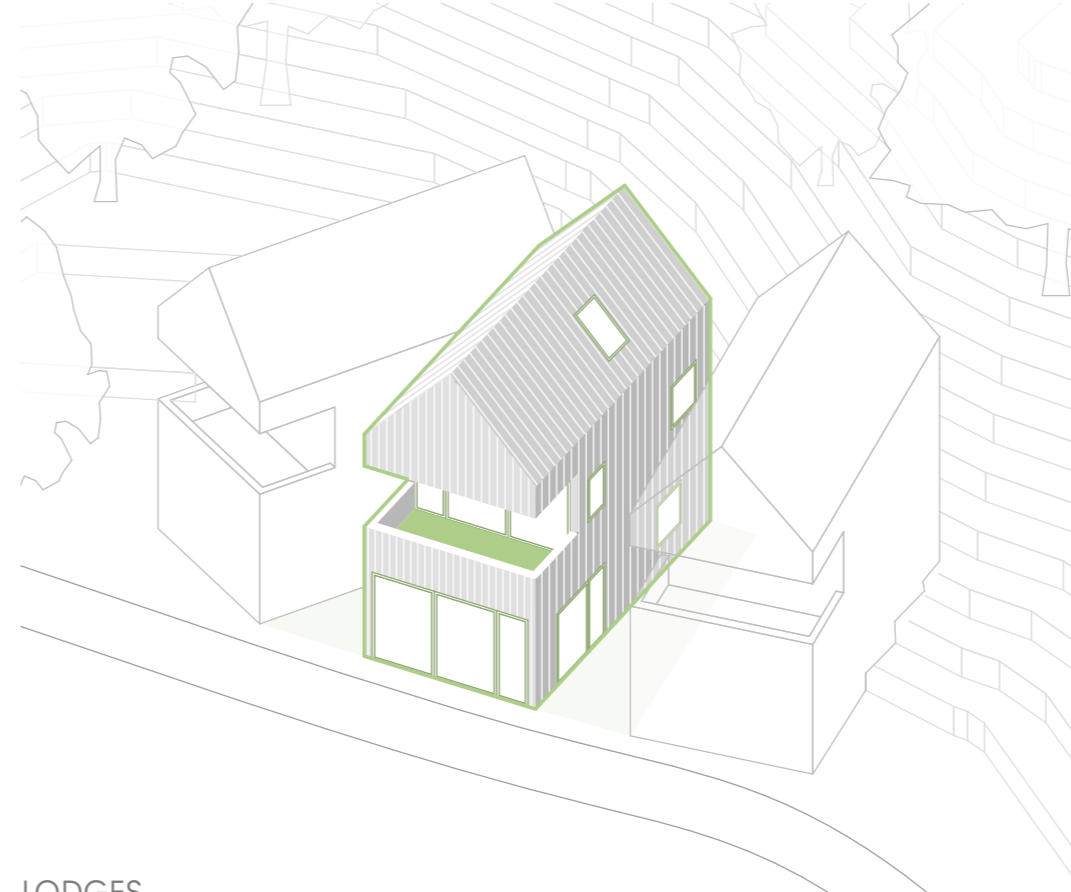
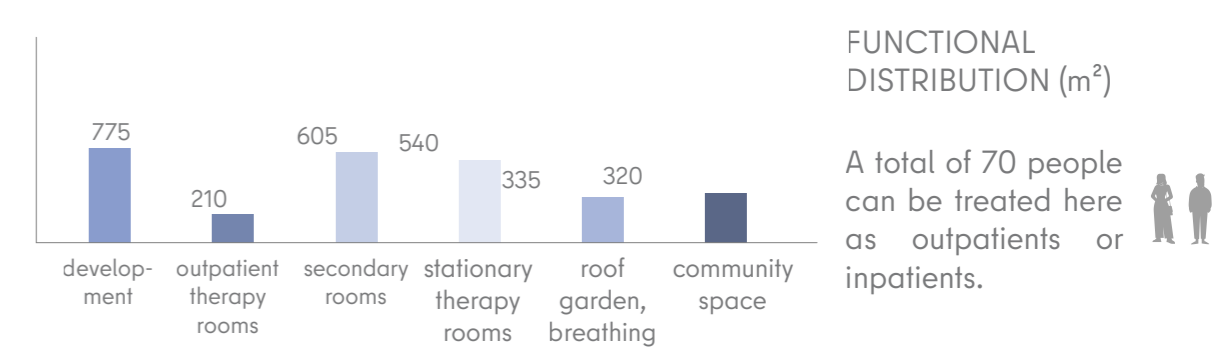
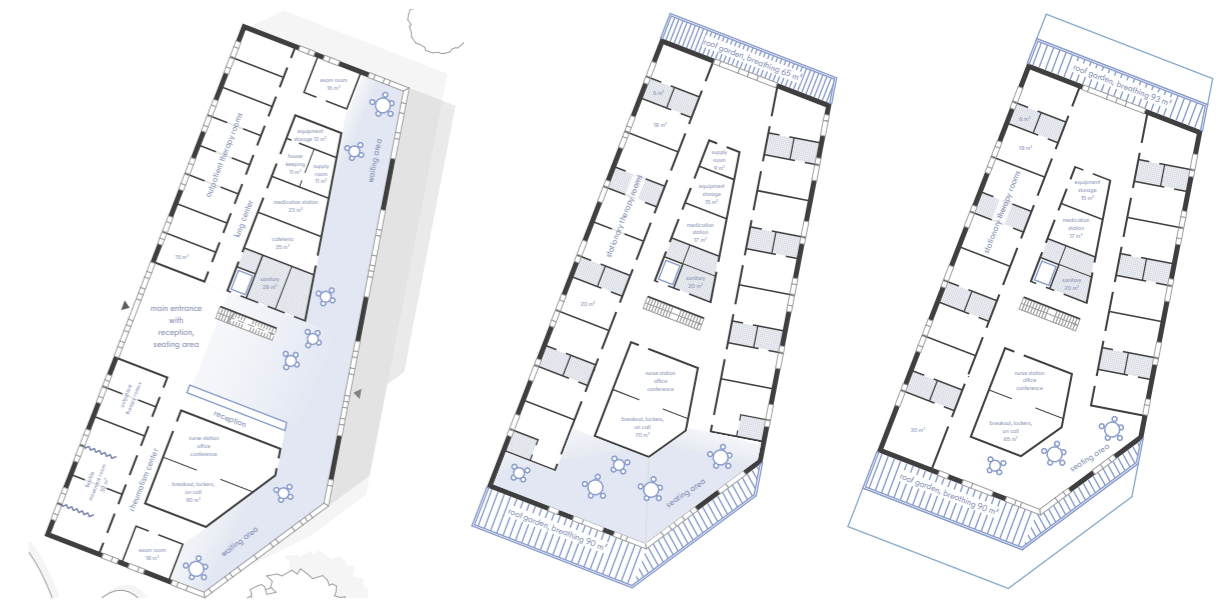

LODGES



GROUND FLOOR 1:750

FIRST FLOOR 1:750

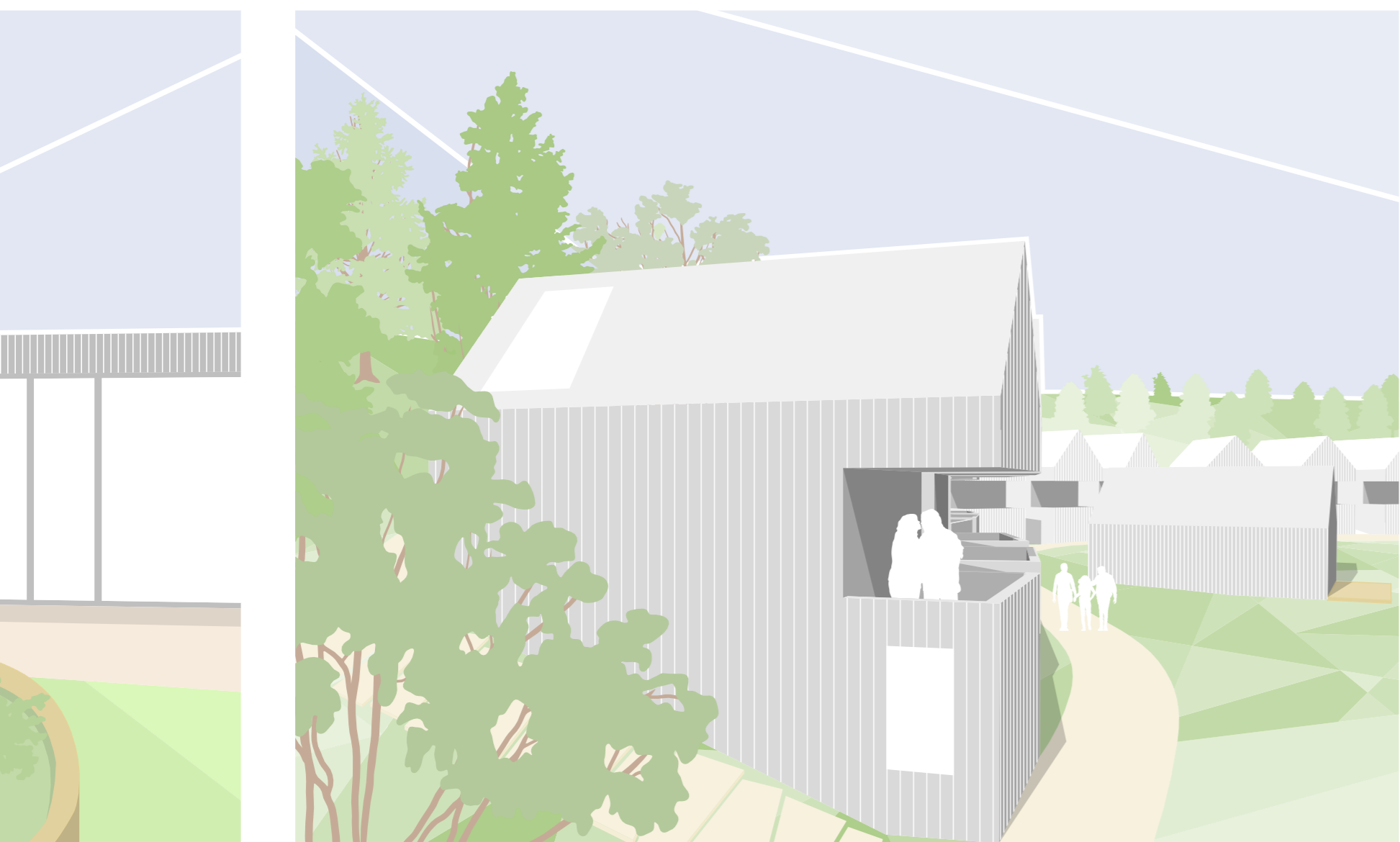

LODGING QUARRY

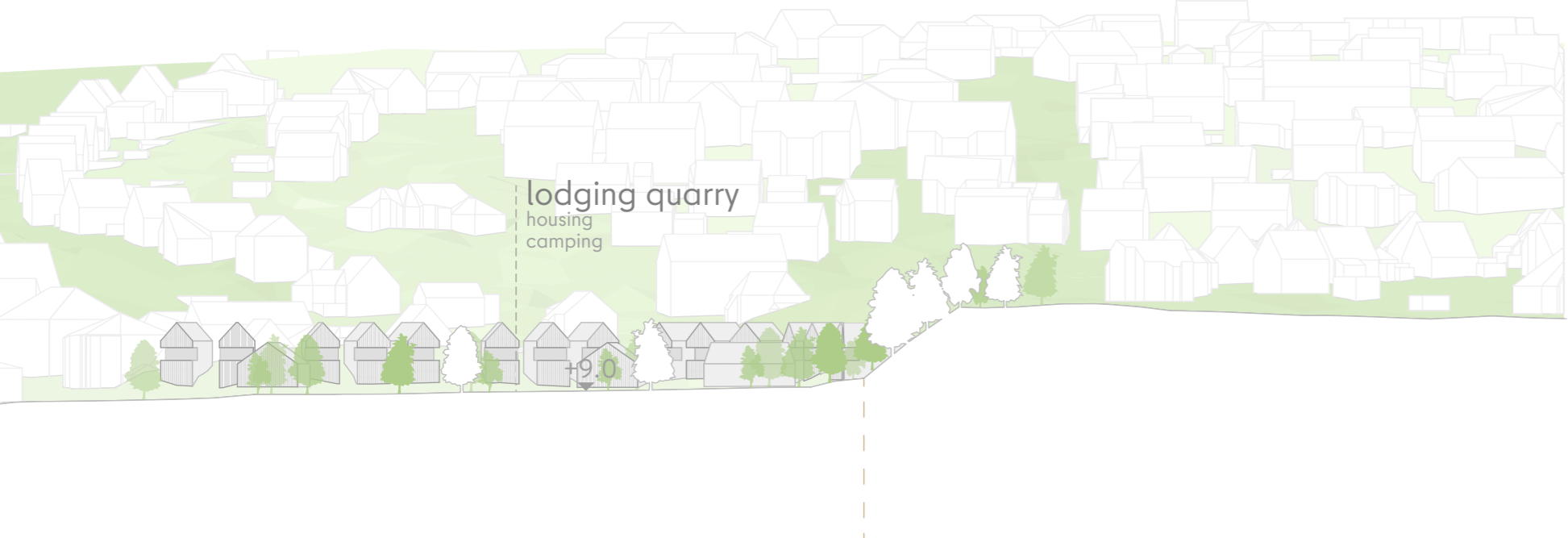

lodging quarry  
housing  
camping

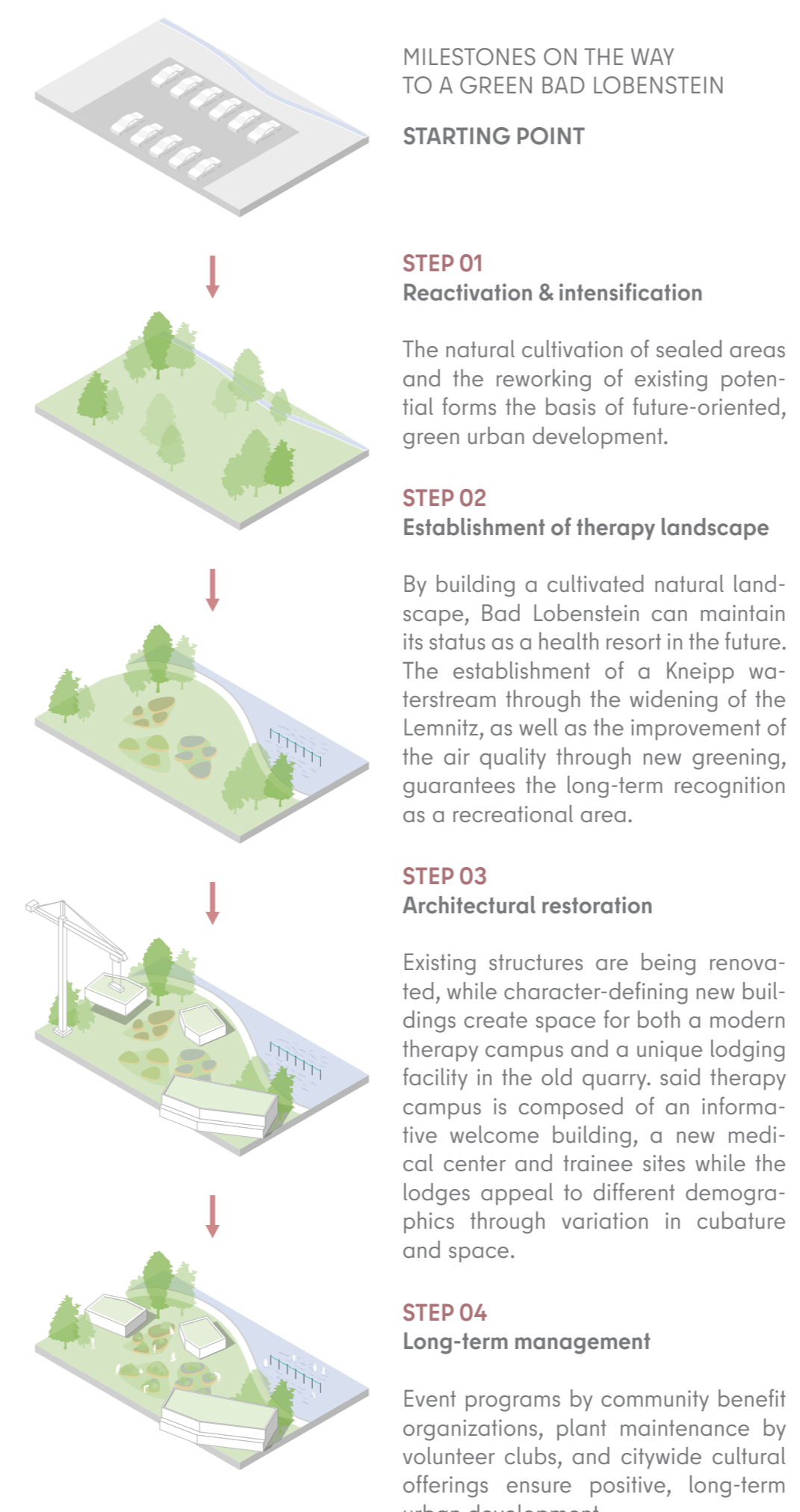

CYCLE DIAGRAM OF TOWN, MOOR AND THERMAL WATER

Due to the prospect of legislation prohibiting the extraction of natural peatlands until probably 2040 (National Peatland Protection Strategy), the strengthening of other predication criteria becomes Bad Lobenstein's main concern. A strategy centered on air quality, thermal treatments and Kneipp in combination with large-scale renaturation promises to give the town a new lease of life. Through the planned renaturation of the moor and the city center, coupled with an identity-creating marketing concept focused on a green, healthy future, Bad Lobenstein is experiencing an increase in popularity in both leisure and health tourism. The favorable location of the city, in the midst of popular hiking and excursion destinations in Central Thuringia, is also a contributing factor. With the funds acquired in this way and possible government grants, the construction of a new health center in the form of the therapy campus becomes a tangible possibility. Such a development leads to the reputation of an attractive health center, which offers work and training places and in this way a young to middle-aged demographic.